

Specification Sheet for DST2000 Range

Company Name: _____ Date: _____

Order Number: _____ Quantity required: _____

Deliver Lift Collect Lift from Del Delivery Date Required: _____

Do you have a forklift to unload?

Yes No, require DEL to provide a Fork Lift

Delivery Address:

Company Name: _____ Street Address: _____

Post Code: _____ City: _____

Vehicle Details:

Rigid Trailer Chassis Mass: _____

Manufacturer: _____ Model: _____ Year: _____

Door Type:

Barn Doors Triple Barn Door Roller Shutter

If **Triple Barn Door** and using a Threshold Packer please inform us of the depth dimension: _____ mm.

Suspension Type:

Steel Air

Vehicle Voltage:

24v

If Rigid, please select the Mounting Bracket required below:

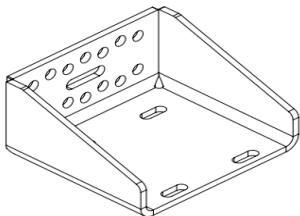

Pre drilled Plates (suit MAN, Volvo & Scania chassis with 14mm holes & Mercedes chassis with 16mm holes **(holes need to be drilled out to 16.5mm)**
(Not available on Bed Heights exceeding 1420mm)

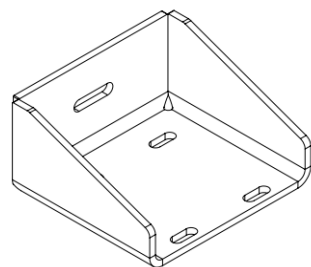

Blank Plates

Please fill in the geometrical data below:

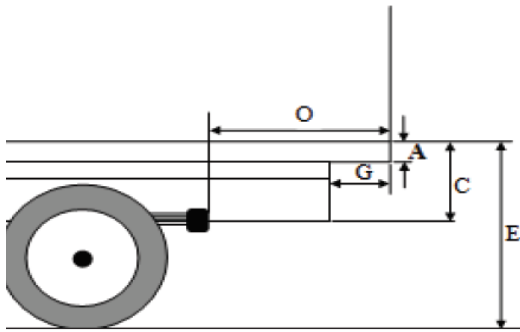

Floor to bottom of frame – C (mm): _____

Rear of frame to rear of body – G (mm): _____

Lifting height unloaded – E (mm): _____

Width of body, external – W (mm): _____

Overhang rear of springs – O (mm): _____

Width of body, internal – W (mm): _____

Height of rear sill – A (mm): _____

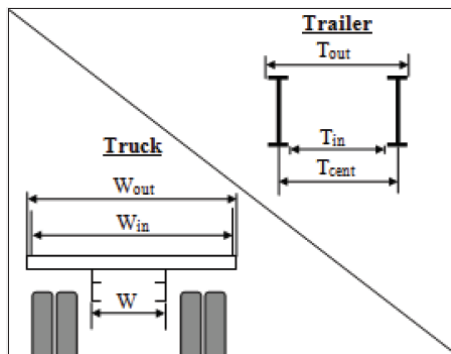

If truck:
Specify chassis width – W (mm): _____

If trailer:
Specify C-C measurement of chassis I-beams – T (mm): _____

Specify inner measurement of chassis I-beams – T (mm): _____

Specify outer measurement of chassis I-beams – T (mm): _____

Tail Lift Details

Lift Capacity:

2000kg

Platform Specification:

1200mm + 3 Way Folding Rear & Side Ramps (**Galvanised Steel**)

1300mm + 3 Way Folding Rear & Side Ramps (**Galvanised Steel**)

External Control:

Fixed External Control Fixed External Control x 2 Fixed External Control + Two handed operation

Internal Control:

Slimline Fixed Control x 2 Slimline Fixed Control & Hard Wired Wanderlead Control

Hard Wired Wanderlead Control Only

Tail Lift Isolator:

Cab Switch Red Key Isolator VDHH

Cable Options:

35' Battery Cables (Standard) 45' Battery Cables 45' Trailer Wiring

Fence Type:

Pair of P-Gates

Options:

Stow Sensor (In / Out) Stow Light Indicator

Warranty options: **(24 month Warranty as standard)**

3 Year Warranty 4 Year Warranty 5 Year Warranty